

Ivory Pomegranate



From Solomon's Temple

Ron had been excavating near Skull Hill, (Golgotha), a known place of Roman crucifixions. During his excavations, he discovered the actual crucifixion site, complete with drilled cross-holes. When Ron entered the cave he found a stone case, containing the Ark of the Covenant. Inside the Ark was the Ten Commandments. When his discovery was reported to the Israeli Authorities, he was requested not to release any further information due to the volatile nature of the find, and the instability of the region. The chamber contained many other items from Solomon's Temple, including the ivory pomegranate pictured here. This is now on display in the Israel Museum in Jerusalem. A short distance away from the excavation site is the Garden Tomb, a first century sepulcher which fulfills all the specifications in the Bible of the sepulcher in which Jesus Christ was placed.

THE ARK OF THE COVENANT

In January of 1982, after an extensive digging in the Skull Hill area, Ron Wyatt discovered the Ark of the Covenant, located in a cave, together with some other furniture from Solomon's Temple, hidden by faithful Jews in 586 B.C.

He Is Risen!!!

And He has promised to come again the second time

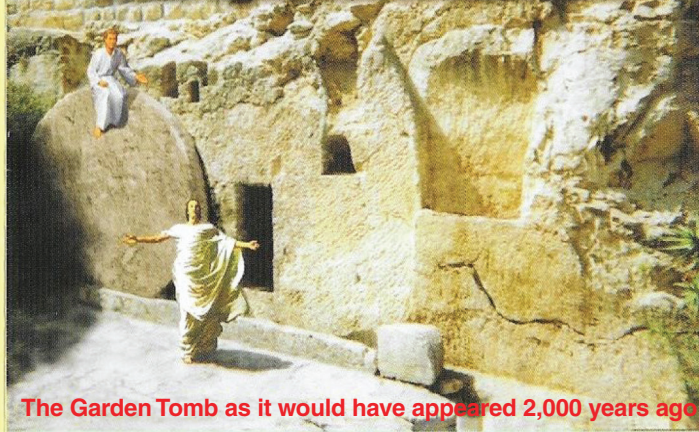

The Garden Tomb as it would have appeared 2,000 years ago

These major discoveries that God is revealing to the world, and the fast-fulfillment of Bible prophecy, is telling us that a climatic event in earth's history is about to take place. The second-coming of Jesus Christ will be the most spectacular event of the ages.

For further information on the Discoveries shown in this brochure please visit:

www.ThroneofGod.com

Now all these things happened unto them for ensamples: and they are written for our admonition, upon whom the ends of the world are come. 1 Cor 10:11 (KJV)

For God so loved the world, that he gave his only begotten Son, that whosoever believeth in him should not perish, but have everlasting life. John 3:16 (KJV)

The Remains of Noah's Ark



Petrified Wood

5 MAJOR DISCOVERIES



Sodom & Gomorrah

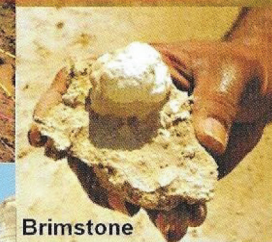

Brimstone

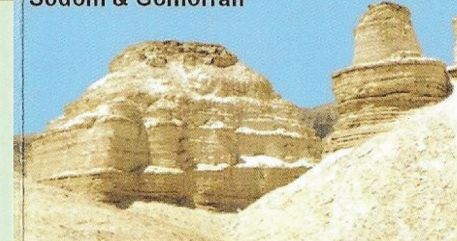

Mount Sinai in Saudi Arabia

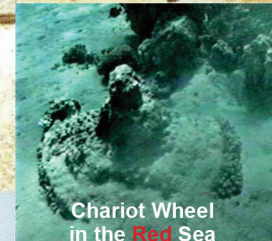

Chariot Wheel in the Red Sea



Solomon's Pillar marking Red Sea Crossing site



Split Rock at Horeb



ANCIENT FINDS WITH TREMENDOUS IMPLICATIONS FOR MODERN MAN

Golden Calf Altar at Mt Sinai



The Ark of the Covenant

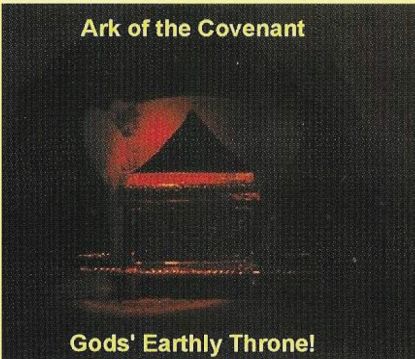

Ark of the Covenant

Gods' Earthly Throne!

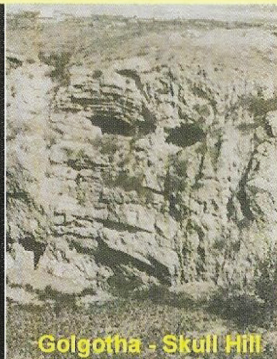

Golgotha - Skull Hill

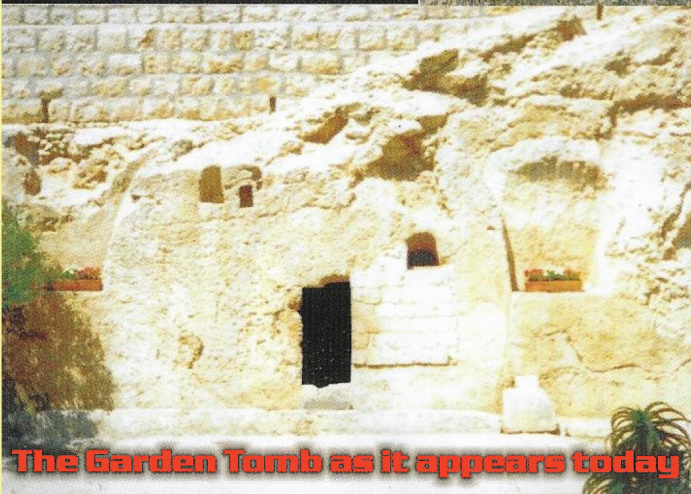

The Garden Tomb as it appears today

NOAH'S ARK

"I have no doubt at all, that this object is a **ship**. In my entire career, I have never seen an object like this in a stereo photo." - Ohio State University photogrammetry expert, **Dr Brandenburger**. He was the one responsible for discovering the Cuban missile bases during the Kennedy administration.

1959 Aerial photo

"And the ark rested ... upon the mountains of Ararat." - Genesis 8:4

In the Mountains of Ararat, at **6,525 feet** high, sits an ancient ship. It's dimensions match exactly the Biblical description of **Noah's Ark**, **300 Royal Egyptian cubits long (515')**. Ancient names nearby reflect the flood story.

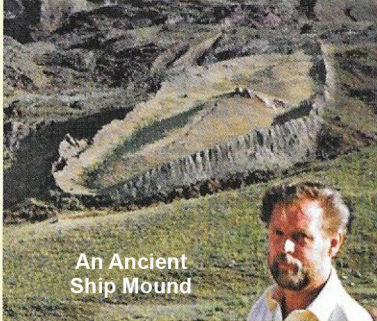

An Ancient Ship Mound

Anchorstone

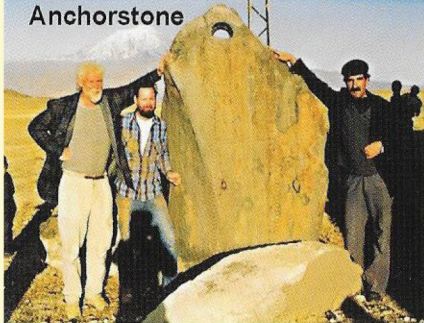

Ron Wyatt (left) pictured beside one of the many huge **drogue style (anchor) stones** that have been found near the Ark site. Drogue stones were used by ancient ships to add stability in rough waters. The stones found near the site are of the scale that matches the dimensions of the remains of Noah's Ark.

Pictured here is a piece of petrified, **laminated deck-timber**, and a **fossilized rivet**. Metal-detector readings show a distinct and regular pattern of iron inside the structure.

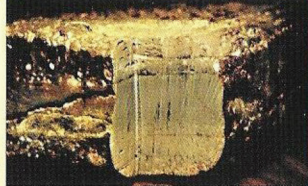

Starting in 1977, Ron Wyatt began investigations on the site. Metal-detection surveys, sub-surface radar scans, laboratory tests and chemical analysis, etc, walls, cavities, bulk-heads, petrified animal droppings, all have provided **undeniable** evidences.

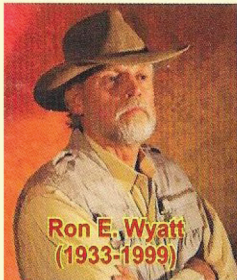

Ron E. Wyatt (1933-1999)

In 1987 the Turkish Government announced "This is Noah's Ark"

THE RED SEA CROSSING



Nuweiba, Egypt

On each side of the crossing a Phoenician style pillar was discovered (Egypt in 1978, Arabia in 1984) erected by **King Solomon**, marking the **Red Sea** crossing site. This could be determined from the intact inscription found in Archaic-Hebrew on the pillar on the **Saudi Arabian** side of the crossing site.

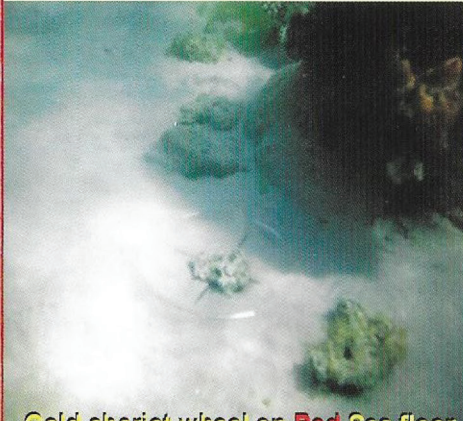

Gold chariot wheel on Red Sea floor

The **Gulf of Aqaba** arm of the **Red Sea** fits the Biblical and geographical description for the crossing site. The Bible describes the crossing as "...the great deep; ...the depths of the sea" **Isa 51:10**. The Gulf of Aqaba is very deep, with steep sides, but only at Nuweiba does the sea bottom **slope gently down**, such that if the water was removed, there would be easy walk down, compared to the steep incline either side of Nuweiba.



Pursued by the Egyptian Army, God parted the **Red Sea** for the Israelites. **Nuweiba** is the only beach in the region large enough to hold the **millions** of people of the Exodus.

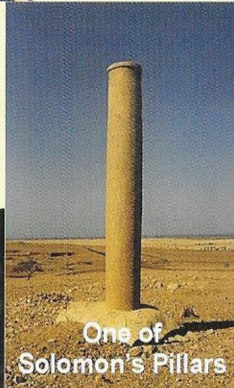

One of Solomon's Pillars

Divers have found **coral-encrusted** chariot remains, wheels, bones, and even a horse's hoof. Much has been **preserved** by the coral, which grows in these warm waters.

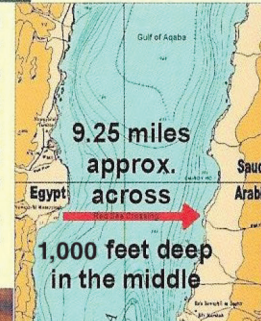

The Gulf of Aqaba arm of the **Red Sea** fits the Biblical & geographical description for the crossing site. The Bible explains that the Israelites had left Egypt proper before crossing the **Red Sea**, in **Exodus 13:18** and **Judges 11:16**.

SODOM & GOMORRAH



Ashen Remains at Gomorrah

Thousands of pressed-powder **sulphur balls** have been found, a form which does **not** occur naturally anywhere else in the world. The ash of substances burnt with sulphur (brimstone) is heavier than the original material, hence much still remains after 3,900 years in this arid desert region.

Five cities around the Dead Sea destroyed by fire and brimstone, burnt totally to **ash**, have been found. Remains of walls and buildings are visible. Discovered in 1989.



Sulphur Ball

THE TRUE MT SINAI

Discovered 1984

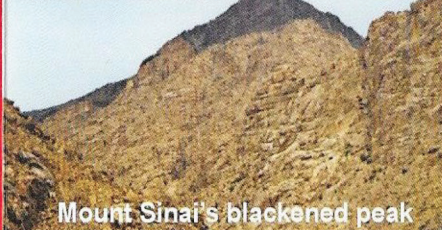

Mount Sinai's blackened peak

Following the miracle of the Hebrews crossing of the **Red Sea**, the Israelites journeyed to Mount Sinai, the mountain from which God spoke the **10 Commandments**. God's **fiery** presence blackened the peak, as **Exodus 19:18**

Near Mt Sinai is the altar of the **Golden Calf**, as recorded in **Exodus 32**. On this very altar have been found ancient **Egyptian Apis bull** carvings. When Ron Wyatt showed this altar to the archaeologist from **Riyadh University**, it's special significance was immediately recognized.

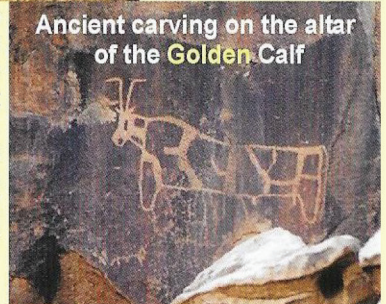

Ancient carving on the altar of the Golden Calf

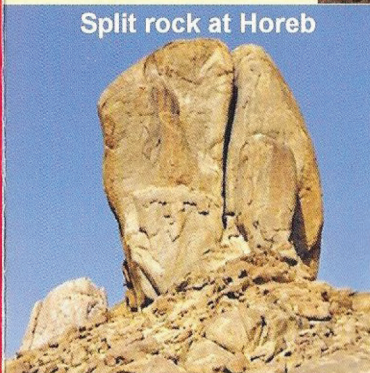

Split rock at Horeb

The evidence of another Biblical miracle is still visible today. Back toward the **Red Sea**, behind Mt. Sinai is a place which fits the Bible's description of "**Rephidim**." According to **Exodus 17**, God made water flow from the rock to provide water for the millions of Israelites. Here, significant **water erosion** is evident, and clearly cut channels are still visible even until this day.